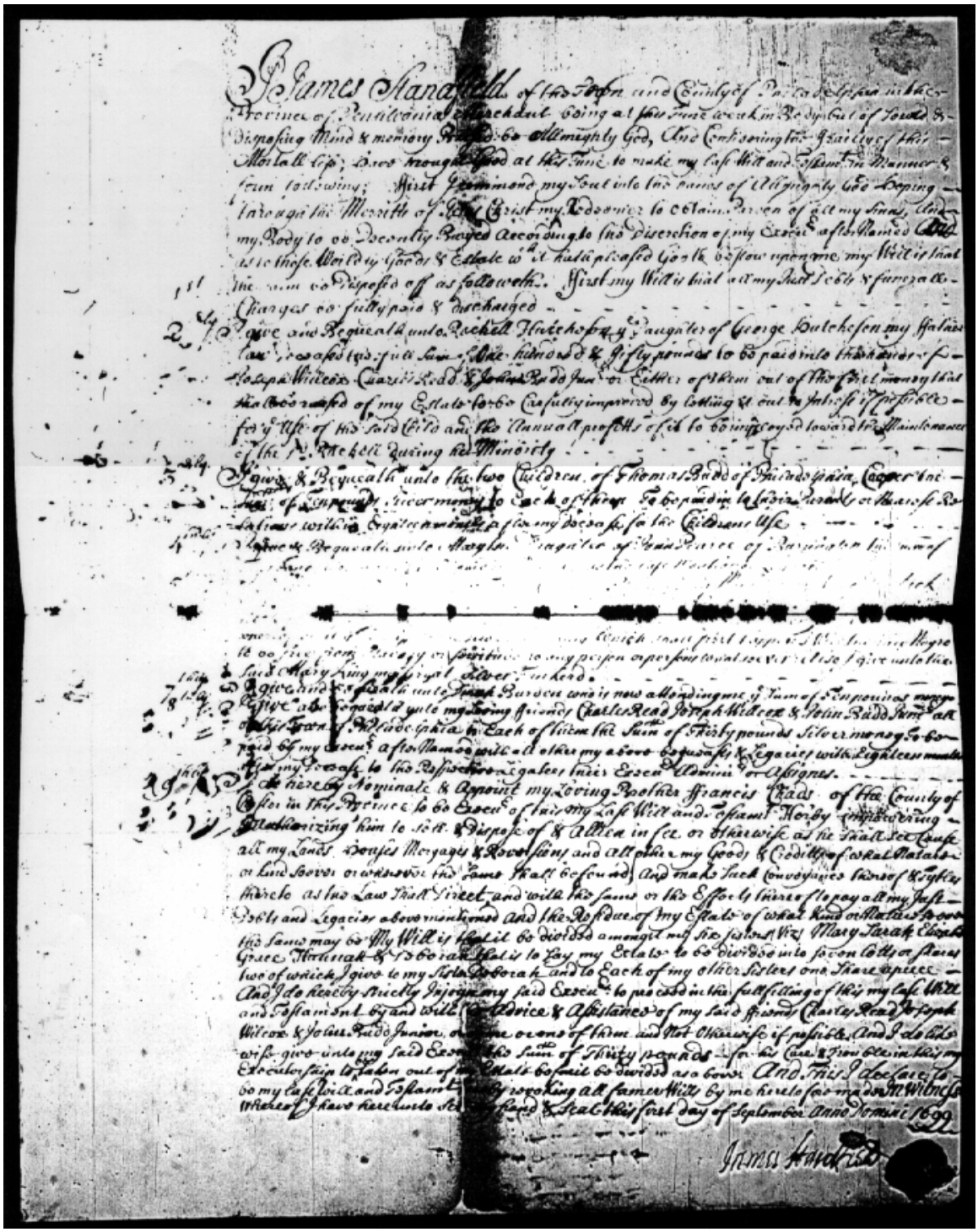

Illustration 2. -- Original James Standfield Will
September 1, 1699